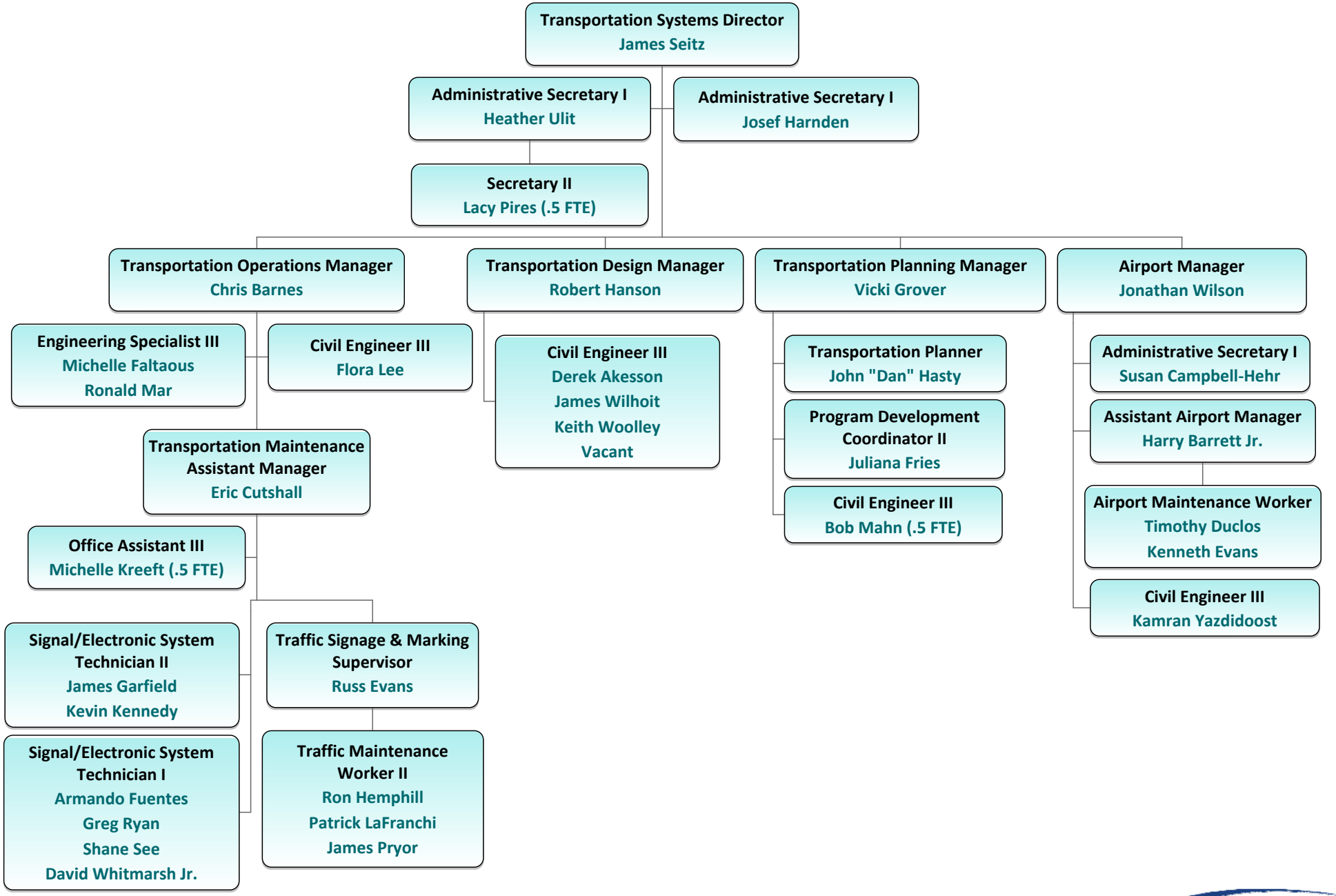PUBLIC WORKS DEPARTMENT
Transportation Systems Division