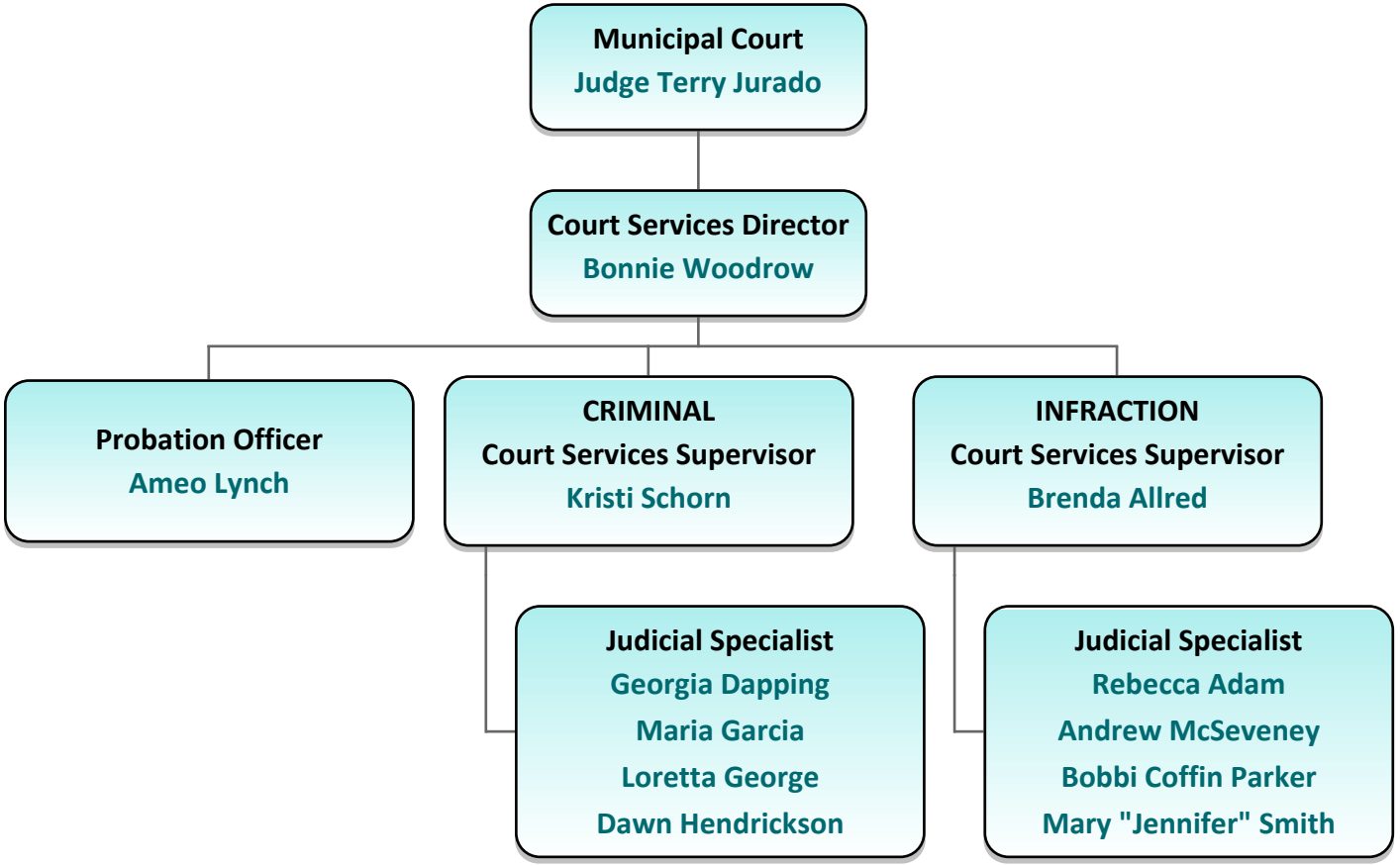COURT SERVICES DEPARTMENT