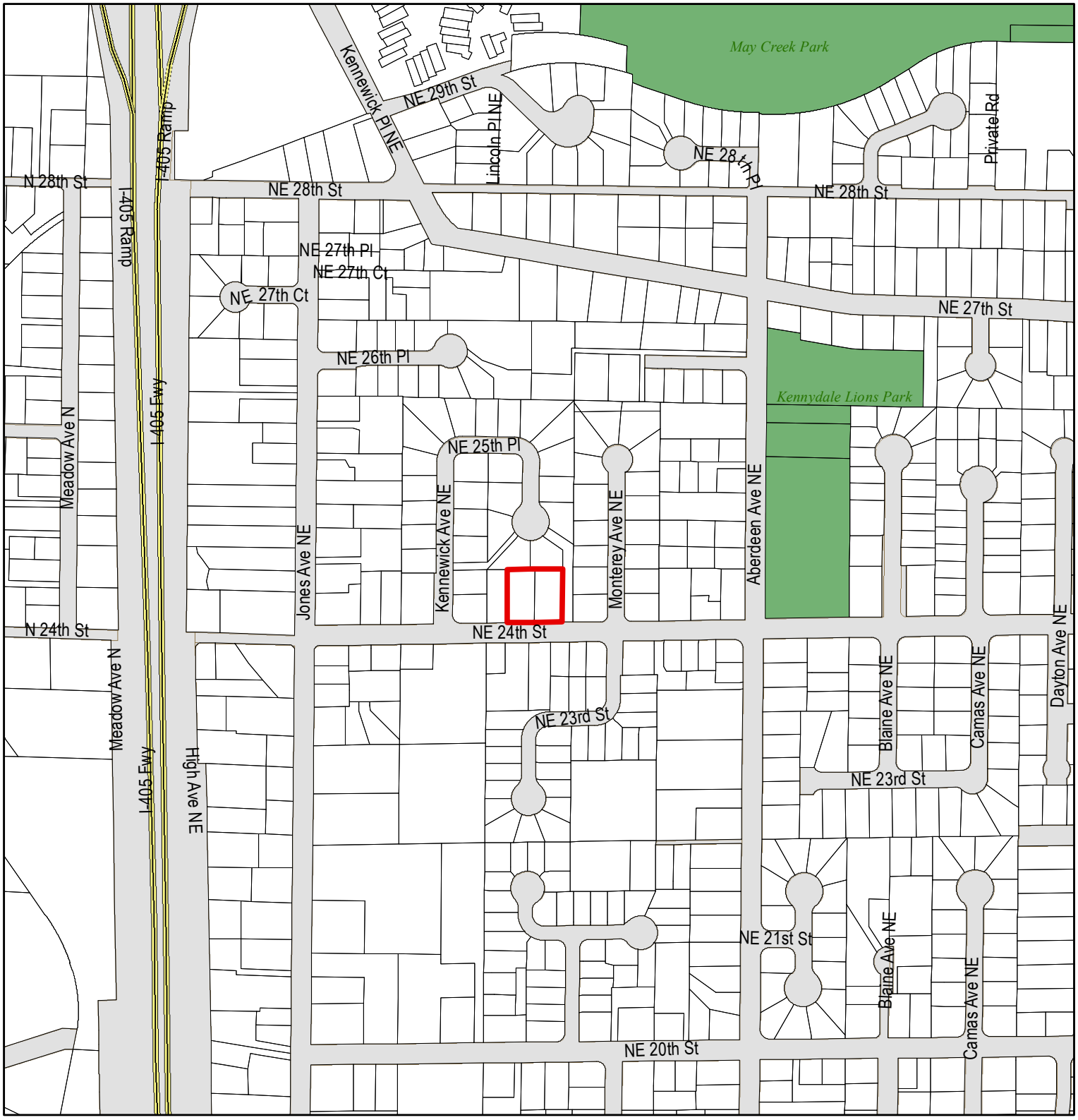

Department of Community & Economic Development

Alex Pietsch, Administrator

Data/GIS Analysis Services
Adriana Johnson

April 30, 2009

0 200 400 Feet

1:4800

N

CPA 2009 - M05: Cowan Rezone

Vicinity Map

Proposal Area
Parcels
Parks

Produced by City of Renton (c) 2009, the City of Renton all rights reserved. No warranties of any sort, including but not limited to accuracy, fitness or merchantability, accompany this product.

File Name: :\CED\GIS_projects\complan_amendment\2009\cpa09_m05\mxds\cpa2009_M05_cowan_vicinity.mxd