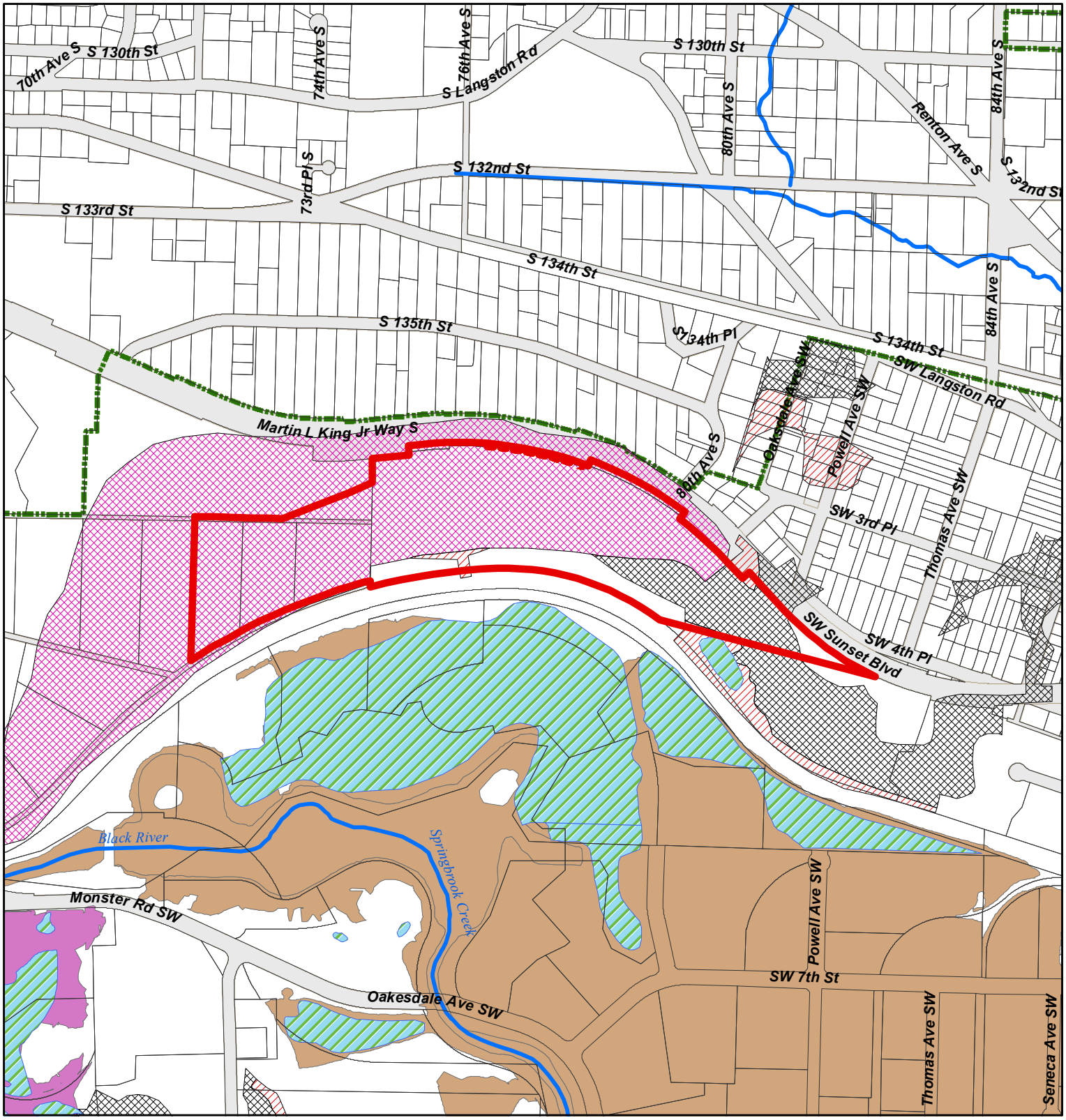

Department of Community & Economic Development

Alex Pietsch, Administrator

Data/GIS Analysis Services
Adriana Johnson

April 30, 2009

0 500 1,000 Feet

1:8,000

Produced by City of Renton (c) 2009, the City of Renton all rights reserved. No warranties of any sort, including but not limited to accuracy, fitness or merchantability, accompany this product.

CPA 2009 - M03: Sunset Bluffs

Critical Areas: Streams, Flood Hazard and Landslide Areas

City Limits
CPA2009 M:03 Area
Streams

FloodHazard
FLD_ZONE
AE Area Inundated by 100Y base flood elevation determined
AH Area Inundated by 100Y floodplain, flood depth of 1-3Ft determined

Landslide Area
Severity
VERY_HIGH
HIGH
MODERATE
UNCLASSIFED
Wetlands

File Name: :\CED\Planning\GIS\GIS_projects\complan_amendment\2009\cpa09m03\mxds\cpa2009_M03_critical_areas_steams_wetlands_floodhazard.mxd